THE NEW CANADIAN

An Independent Organ for Canadians of Japanese Origin

VOL. 22 — NO. 33. SATURDAY, MAY 2, 1959. TORONTO, ONT.

Miss Sue Ohtani, 16-year-old Miss Valentine '59, of the Toronto Japanese Canadian community is appearing as shown in a Japan Trade Centre display of a model Japanese room and garden at the Canadian Amateur Photographic Fair, Queen Elizabeth Building CNE. The Fair ends today.

Blenheim JC Youth In Nation-Wide Rotary Program to Capital

BLENHEIM, Ont.—In the nation-wide Rotary Club sponsored program of "Adventure in Citizenship" to Ottawa this month, the Blenheim Rotary Club has selected a Japanese Canadian student to represent the District High School.

The 17-year-old honor student, Ronald Hiroshi Yamada, will participate with other students from throughout Canada in a sightseeing tour of Canada's capital leaving May 10th and returning home on the 14th after taking part in discussion groups and official functions.

Ronald is an active member of the Key Club and Students' Council at Blenheim High School and is an executive member of the Boy's Athletic Society. He was recently honored by being selected as "king" by the student body for representation to the Leadership Club. The selection was made on the basis of athletics, academic and leadership. He is the son of Mr. and Mrs. Toshio Yamada who are residing at 24 Regent St., Blenheim, Ontario.

Also participating in the same program as reported previously, will be 15-year-old Abie Okazaki, the son of Mr. and Mrs. Joseph Okazaki of 2128 28th Ave., Calgary, Alberta. He was chosen by the Calgary Rotary Club.

JC Sub-body Dissolves

VANCOUVER.—The Japanese Canadian sub-committee of the B.C. Centennial Celebration Committee held a general meeting April 10th at the Japanese Language School to discuss and finalize report on the co-operative and successfully executed projects with the B.C. Centennial Committee.

The sub-committee's formation came about in March last year as a coherent body to the Centennial Committee in events as the Japanese fireworks and Japan Night at the International Trade Fair; welcoming the officers and crew of the Nippon Maru and Japanese training frigate on their visit to Vancouver, all of which occurred last year. Further contributions effected by the JC sub-committee was the donation of $1,030 to University of British Columbia for purchasing of Japanese books for its Asian Studies Department.

In the financial report it disclosed with JC donations and subsidies from B.C. Centennial Headquarters a total of $7,854.58 was had with the expenditure being $6,508.88 leaving a balance of $1,345.70.

The sub-committee, with approval of all its members at the April meeting, dissolved its obligation and have made a benefaction of the balance to the Vancouver JCCA to combine the donation with its scholarship fund for some deserving JC student who wishes to continue his or her studies.

Grades Improve Among Japanese TV Children

TOKYO.—The rapid growth of television in Japan has brought about a concern, as in other countries, over the effects upon the study and social habits of Japanese children.

Last September, the Committee to Study the Effects of Television, an advisory body to the Ministry of Education, conducted a survey. The survey covered 2,800 primary, junior and senior high school students in eight prefectures, 1,600 parents, 560 working youths in the eight prefectures, and 4,400 youths working in big firms and 100 working in small firms in the Tokyo area.

Although no conclusions have been drawn, the survey uncovered some major changes in the habits of so-called "TV children".

It noted that one out of five children between the ages of 11 and 15 watches television for five or more hours each day. Primary school children spend two or four hours a day, while most junior and senior high school students spend one to three hours before the TV set. The problem "TV children", the survey reported, were fifth and sixth graders and junior high school students who spend at least five hours a day watching the TV screen.

Sixty-two per cent of those polled said they had bought television sets to bring the whole family together to enjoy the programs as family entertainment. Nine per cent said they had been persuaded by their children to buy sets. Another nine per cent said they had installed television sets for the benefit of old people in the family. Some said they were removing the sets because they were bothered by neighbours coming over to watch the TV.

As a result of watching television, the survey reported that the children spend less time doing their school homework. This was especially evident among junior and senior high school students. Others said that the presence of a TV set, even if not turned on, was a distraction that made it more difficult to do homework. But—and this is the most significant and surprising thing in the report—the school children have for the most part actually improved their grades.

Another surprising discovery is that the children's reading habits have been stimulated. According to the answers given in the survey, the "TV children" devoted more time than before to reading newspapers and books. They also go to the movies much less frequently.

Both parents and children said they were going to bed later than usual because of television. Ten per cent of the parents welcomed television because it brought their children home in time for supper. On the other hand, the children are now less inclined to help with the housework.

Affair to Honor UBC Students, May 20

VANCOUVER.—The Vancouver JCCA and Nisei Varsity Club will honor the members of the 1959 graduating class of UBC, nurses, and their parents at a "Graduates' Tea and Social" on Wednesday, May 20, at the Buddhist Hall starting at 8 p.m. As this affair is open to all interested members of the community, the committee in charge is looking forward to a large turnout. Friends of the graduates are requested to be in attendance.

SOLILOQUY

By KEN ADACHI

One Man's Travel Tips to Europe

Regularly every year beginning from around this time, people become a prey to a gnawing discontent. That wild trapped look in the eye is there because their heads are a-twitter with the maddening music of Pan's pipes. Would it help if one were to diet, take up chess, undergo a deep Freudian analysis, or find evening classes in Zen Buddhism?

No, the terrible urge is to get away from home at all costs. Eyes are directed to Rome, to Mexico, to Montparnasse, to the Caribbean, to Tokyo—to everywhere except home where nothing apparently is ever happening. Advertisements in the travel sections of the newspapers exhort people at great lengths to forsake home and hearth, implying that there is nothing more dull and deadening than home. The salesmen of the travel ads pour out their pictures and reiterate their slogans in the faith that we are all sworn to lead adventurous lives.

I know that three months of living in the bushy wilds and cultivated plots of Paris and London are scarcely enough to make me an authority on the European travel scene, of big ships and small hotel bedrooms, of crowded second-class trains and vacant lots. But it is enough to teach me that the travel ads, tourist brochures, books and magazine articles that tell you all about the charms of France or England are not the best guides.

For one thing, their authors, in the tradition of guide-books, refuse to accept that anything about Europe is less than splendid. They prove useless if you are, like me, a traveller on a small budget with not even the gilt-edged security of a return fare home. They [illegible] too much like the national Canadian magazine which regularly shows its readers how to spend holiday weekends in cities by roughing it out bravely on a budget of not less than $125 and by living in places like the Royal York.

The amount of money that you possess—or for which you can write home—is after all the deciding factor on how you will conduct your visit. If you have plenty, then the travel guides will be useful; if not, then you will gain a lot more experience and fun on your own. Already I have met a variety of well-heeled travellers, all bent on winning their tourist credentials, all clutching guides to the best hotels, restaurants, and so on. I have met people on mind-[illegible] stop-and-go six-week tours of all the major cities; people on round-the-world flights stopping in London for a quick breath

(continued on page eight)

Cancer Type Varies With Ethnic Groups Reports California State Health Unit

SACRAMENTO. — Far more women survived cancer than men, the State Department of Public Health in California said.

In a preview of a coming report on cancer in California, the department said 33 per cent of women survive the disease for five years after its discovery compared to 27 per cent of men.

The department said, however, that much depends on the site of the cancer.

For lung cancer, the five-year survival rate is 5 per cent. But for breast cancer, it is 72 per cent.

The site of attack varies considerably among racial groups, the department said.

[illegible] show an appreciable higher rate for cancer of [illegible] women but [illegible] reversed for [illegible]

[illegible] the Japanese [illegible] what would [illegible] the department said [illegible] was reported [illegible] stomach and [illegible]

[illegible] racial differences [illegible]

[illegible] women was reported lower.

Almost two-thirds of the deaths occur between the ages of 45 and 74, the department continued.

Skin cancer was listed as the most common among men, followed by a prostate and lung cancer. Among women, breast cancer was reported as most common followed by cancer of the uterus.

Just Jottings...

Art Exhibit

MONTREAL.—At the 76th Annual Spring Exhibition of the Montreal Museum of Fine Arts being held till May 3rd, a sculpture by Thomas Kakinuma of Vancouver is displayed entitled "[illegible]". Mr. Kakinuma also exhibited several earlier [illegible] "Ceramics [illegible]" held recently at the Arts Museum.

• • •

In Other Fields

VANCOUVER.—The first and only Japanese Canadian [illegible] [illegible]

[illegible] this year's [illegible] Vancouver Japanese Canadian Citizens' Association.

SPORTS

Hatashita Dojos Cop Three Titles at Cleveland

By FRANK HATASHITA

The Cleveland Academy of Judo held its First Judo Tournament on Saturday April 25th at the Masonic Auditorium in Cleveland, Ohio. Competition was open to black belts and all kyus from 1-7, with 12 Dojos from 4 states and from the Hatashita Clubs of Ontario in competition for championships.

Paul Mantella, 1st kyu from Hatashita Judo Club and Chris Toule, 1st kyu from Willowdale Hatashita Club were the finalists among 45 judokas who participated in the brown belt tournament. The final honors went to Paul Mantella who applied a successful tai otoshi to win the ippon.

During intermission Takahiko Ishikawa, hichidan (7th) former Japan champion, and Johnny Osako, godan (5th) Pan-American champion, gave a superb demonstration of Nage-No-Kata. Two juvenile judokas, knee high to a grasshopper, gave an outstanding demonstration of Nage-No-Kata, chokes and armlocks, and also displayed perfect waza in randori using many wazas that most well-seasoned judokas use. This was a demonstration of all demonstrations.

Thirty yudansha competed for the black belt championship which was comprised of all dans from shodan to godan.

James Colgan, nidan, of Chicago Judo Club, who was runner up at the A.A.U. heavyweight tournament at San Jose earlier this April, countered John Oliver, shodan, of Hatashita Judo Club after a 3 min. and 56 second bout. This match proved interesting due to the fact that Oliver, 5'5" and 148 lbs., fought valiantly against Colgan, 6'6" and 250 lbs.

Johnny Osako, godan, Chicago Judo Club managed to successfully apply an uchi mata after the third try downed Ben Kaha, sodan, of Hatashita Club in 38 seconds.

The semi-finals brought together James Colgan and Henk Janssen, nidan, of Hatashita Judo Club and Don Speakman, shodan, of Mansfield, Ohio with Johnny Osako.

Henk Janssen, Eastern Canadian Black Belt Champion, was victorious over James Colgan when he managed to gain a waza ari with ashi harai.

Osako won the right to enter the finals downing Speakman with a left uchi mata.

The final contest was fought between Janssen and Osaka making this match a Canadian champion against the Pan-American champion. Janssen was unsuccessful in his attempt of hane goshi and ashi harai. Osako tried his favorite waza of uchi mata which Janssen avoided twice. Osako received his ippon in 1½ minutes by applying a right handed armlock to end the black belt competition.

The trophies given to the contestants were hand sculptured by Mr. Roger Mack of the Cleveland Institute of Art. The presentation of the trophies for the black and brown belt division was done by Mr. T. Ishikawa with Frank Hatashita, yodan, doing the honors for the green and white belt class.

The tournament was arranged as a benefit for The American Society for Crippled Children to which the Canadian participants were invited.

SUNDAY MIXED 10-PIN. April 26: Out of sixteen teams three teams had to go to the final game of the schedule before Tosh Futoki's team (Hiro Matsui, Tony Fujimoto, Jean Nitta and [illegible] Akaye) came through with 71 points to win the League Championship over George Ohon's team with 70 points and Bobby Hamade's team with 69 points. Mas Kawabata's team (Gene Abe, Peter Mikai, Edith Takebe and Mary Nishima) brought up the anchor with 40½ points to win the Tail-enders Trophy.

With eight teams vying for the Play-off Championship, Tad Wakabayashi's team (Ed Ebisuzaki, Bill Oyama, Betty Usami and Mits Oikawa) won with 2959 (3 game total).

With eight teams also vying for the Consolation Prize, Mike Doi's team (Tosh Muraki, Tad Goto, SHIRLEY KIKUCHI and KAY OKUHARA) won with 2795 total over Jim Morita's team with 2783 total.

Individual High Results of the Season:

High average won by Terry Doi with 183 and Mary Mitsuki with 142.

High triple won by Ken Doi with 675 and Alice Nagami with 210.

High triple with handicap won by Ray Takeno with 768 and Irene Tsujimoto also with 768.

High single with handicap won by Ed Ebisuzaki with 275 and Mary Nishima with 257.

The most improved bowlers during the season were Ken Nakahara who improved his average by [illegible] pins and Carol Osaki who improved her average by 18 pins.

The executive of the Sunday Mixed 10-Pin League would like to thank all persons who extended their utmost co-operation and assistance in making this season a pleasurable success.

—Barney O.

Honest Ed's Team Roster Needs Players

Any ball players or persons interested in trying out for Honest Ed's in the Western City Baseball League is asked to contact Maw Mori tomorrow morning at Christie Pits.

The Honest Ed's roster, this year, shows the services of most of the veteran from last year's play but is still in need of players. The team will be practicing tomorrow at Christie Pits beginning at 9:00 a.m. under player-manager Maw Mori and coach Ian McPherson.

KEG NEWS

LETHBRIDGE March 12: S. Nishikawa 813 (285, 223, 335); Mits Terakita 643 (242, 212); W. Nakamura 646 (257); Mas Terakita 622 (259); Y. Chaki 621 (227); A. Tomita 646 (260); M. Tobo 700 (315, 211); E. Takahashi 621 (240); K. Kamitomo 619 (242).

March 19: J. Kanashiro 619 (254); J. Aoki 609 (233); H. Nishikawa 609 (237, 220); S. Nishikawa 629 (231, 230); Y. Chaki 619 (229); G. Saito 618 (248); K. Sugehiro 611 (233); W. Nakamura 632 (258); T. Kawasaki 627 (293); S. Shimozawa 619 (225, 218); K. Kamitomo 757 (3[illegible], 293).

April 2. Y. Chaki 625 (251, 221); N. Nishikawa 611 (220, 211); G. Saito 650 (215, 256); N. Tajiri 605 (248); T. Adachi 605 (209, 209); J. Nakamura 648 (223, 239); W. Nakamura 679 (229, 227, 223); S. Nishikawa 62[illegible] (278); A. Nonomura 630 (258); R. Sonda 613 (255); M. Goshinmon 609 (2[illegible]); S. Goshinmon 765 (260, 224, 281); T. Ohno 712 (263, 243, 20[illegible]); M. Tobo 757 ([illegible], 244); E. Takahashi [illegible] ([illegible]); N. Ikebuchi [illegible] ([illegible]); J. Kanashiro [illegible].

Final League Standing: Spasme (M. Tobo) 113; Hula Hoops (N. Tajiri) 111; Sho-Moshuns (M. Terakita) 10[illegible]; Stans (Y. Chaki) 1[illegible]; Towne Hall (Mas Terakita) [illegible]; Diehards (S. Goshinmon) 82; Hot Shots (T. Kawasaki) 80; Raymond Rollers (K. Kamitomo) 74; Handicappers (T. Ohno) 74; Acme TV (J. Aoki) 70.

March 27. 8th Annual Alta. JC Bowling Tournament:

S. Goshinmon 823 (29[illegible], 257); 667 (24[illegible]); 607 (253); S. Nishikawa 656 (231, 215); K. Shigehiro 736 (258, 265); 637 (265); 739 (247); N. Nishikawa 614; 633 (24[illegible]); Mits Terakita 6[illegible] (23[illegible], 231); 682 (241, 228); S. Nagata 658 (275, 216); 714 (231, 2[illegible]9, 24[illegible]); 758 (2[illegible]8, 24[illegible]); K. Kuno 653 (2[illegible]); 6[illegible]; [illegible] Hisaoka 6[illegible] (244); H. Ikebuchi 694 (2[illegible], 2[illegible]); S. Sakamoto 649 (245, 2[illegible]); N. Tajiri 62[illegible] ([illegible], 215); Mas Terakita 612 (228, [illegible]); Mits Nagata 697 (220, 258, 219); 623 (2[illegible]); T. Madoruma 65[illegible] (2[illegible]7); T. Hirashima 616 (251); J. Miyagawa 681 (2[illegible]); J. Miyashiro 6[illegible] (231, 2[illegible]); M. Goshinmon 7[illegible] (249, 2[illegible]); 623 (2[illegible]); J. Kanashiro 632 (251); K. Kamitomo 7[illegible]8 (221, 231, 246); S. Nakagawa 711 (25[illegible], 25[illegible]); W. Nakamura 645 (214, 243); 772 (211, 2[illegible]5, 28[illegible]); E. Takahashi 624 (241); Y. Chaki 658 (2[illegible]); G. Saito 649 (213, 2[illegible]); 611 (23[illegible]); S. Shimozawa 65[illegible] (21[illegible], 2[illegible]); 785 (2[illegible], 257, 279); J. Nakamura 63[illegible] (2[illegible], 2[illegible]); 6[illegible] (2[illegible]3, 225); 641 (24[illegible], 2[illegible]); S. Takeyasu 6[illegible]3 (283); 6[illegible] (21[illegible], 24[illegible]).

—Helen Ikebuchi

Sunday Mixed Bowling Banquet, Sai Woo At 6:00 P.M. Today!

Eastern Nisei Five-Pin Bowling Tourney, May 16

We hope your arm is in good shape 'cuz we sure don't want any excuses this year at the Eastern Canada Open 5-Pin Bowling Tournament at Olympia Edwards May 16th.

There'll be big cash prizes as well as trophies so make up a team, a double, or a mixed and come on down and try for the jackpot. All it takes is 3 hot games and perhaps it'll be yours. If your not a bowler, come down anyway and cheer for your favorites. You know, every little bit counts—stranger in town?—drop by and we, namely the "nihojin", will be there—and how. . .

In the evening, if you're curious to know who won all the loot, drop by number ten Haggerman Street (Rec Socratic dance hall) and see and then, perhaps, you might even get a chance to get on the floor for a dance or two—well, anyway, we'll be there.

—G.T.

Seido-Kwan, Montreal Enters Ottawa Judo Meet

MONTREAL. — The Annual General Meeting of the Seido-Kwan Judo Club, member of the CKBBA, was held on April 26th at the judo hall, 175 Sherbrooke East with all members and interested friends in attendance.

The election of new executives took place as well as discussions on this year's programs. The immediate scheduled program will be the judo tournament at Ottawa on May 16th.

Over twenty-five judoists were promoted at the last grading held at the Seido-Kwan. Nisei promoted are:

Mr. T. Nagami, 2nd kyu, Mr. B. Miyake, 3rd kyu, Mr. J. Watanabe, 3rd kyu.

Aihoshi Tailor Holds Big Sale Till May 30

Aihoshi Tailors of Toronto are now offering until May 30, 1959, a special price for men's and ladies made-to-order suits. With each man's order goes an extra pair of pants free. There is also a ten to twenty per cent discount allowed on topcoats and sports jackets.

Telephone HO. 3-7230 now. Don't miss this opportunity.

(advertisement)

CLASSIFIED

Female Help Wanted

EXPERIENCED hair stylist. Good wages. Phone MA. 3-6060 (Toronto).

GIRLS, age 20-35. Experienced in light factory work. Two rest periods daily. Interview 10-12 noon. Apply [illegible] Solauren Ave., second floor (Toronto).

A COUNTER GIRL for dry cleaners. F[illegible] or part time. West end. Phone LE. [illegible] (Toronto).

EXPERIENCED stenographer for lawyer and accountants office. Apply M. Frankel. Phone LE. 1-5912 (Toronto).

EXPERIENCED girl cashier for grocery store. Apply 901 Main Street North Weston. Phone CH. 1-3041 (Toronto).

CHENILLE operator for crests. Experienced or someone to train. Phone EM 6-3644.

Domestic Help Wanted

GIRL for light housekeeping duties and caring of two school-age children. Weekends off if desired, live in own room. Commencing Aug. 15 or Sept. 1 1959. Call Mr. Wether at WA [illegible] after 6 AT. 2-8265 (Toronto).

$125. Capable girl for general housework in friendly home. Liberal time off, automatic dishwasher, char, [illegible] private room. Phone HU. 9-6472 (Toronto).

Basement apartment in modern home. Rental free, for wife's services. 13[illegible] Maxwell Street, Bathurst and Sheppard district. Phone ME. 3-5356 (Toronto).

SELF-CONTAINED apartment and remuneration for couple in exchange for wife's services in adult family. Phone ME. 3-5601 or EM. 3-6435 (Toronto).

Male Help Wanted

GARDENERS wanted immediately. Apply S. Onizuka by phoning HO. 5-5603 (Toronto).

STUDENTS for gardening wanted. Apply Y. Hirano at OX. 4-4505 (Toronto).

A FEW garden helpers wanted immediately. Phone LE. 3-6195 (Toronto).

A FEW garden helpers wanted. Phone BA. 1-2145. Ask for Mr. Kinoshita (Toronto).

Rooms to Let

TWO unfurnished rooms with kitchen. Dundas and Gladstone district. Phone LE. 6-3326 (Toronto).

TWO rooms with private bathroom. Phone OX. 4-3760 (Toronto).

THREE unfurnished rooms with kitchen. Gerrard and Broadview district. Phone LE. 2-7445 (Toronto).

ZUCHTER'S TAVERN and STARLIGHT ROOM
Catering to social functions
BOWLING BANQUETS
WEDDING RECEPTIONS
315 Adelaide St., West
Toronto — EM. 8-6239

Travel Arrangements
Anywhere — Anytime
Air-Ship-Bus-Rail
Tours-Hotel-Sightseeing
Travellers Cheques Obtainable
Travel, Accident and Baggage Insurance
BRINGING SOMEONE OVER?
Passage arranged by Steamer or Air
Call for Reservations or Information—EM. 8-9934
T. KAMEOKA
K. Iwata Travel Service
113 McCaul St. TORONTO

Or Bringing Someone over? We represent all lines including American President Northwest Airlines Canadian Pacific and Pan American. Write or call for full information and rates.
DOMINION Travel Office
55 Wellington Street West
EM. 8-8451 — Toronto

DUNDAS UNION STORE
YOUR SHOPPING LIST
● SAKURA RICE
● MARUKIN SHOYU
● VINEGAR
● SUGAR
● EGGS
● SUKIYAKI MEAT
● MANJU
● MANY VARIETIES OF ARARE
PHONE EM. 4-7692
173 DUNDAS STREET WEST, TORONTO

WELCOME, JAPANESE CANADIANS
GOLDEN DRAGON
CHOP SUEY HOUSE
We are open to the public this Sunday
SPECIAL ATTENTION FOR TAKEOUT ORDERS
Open Noon to 3 a.m. — Orders to Take Out
EM. 8-2475 131A Dundas St. W., Toronto

BUY AND SELL THROUGH
TOSH IWAI
SNELGROVE REAL ESTATE CO.
City-wide Residential Commercial Land Development
1086 DANFORTH AVE. (1 block east of Donland Ave.)
BUS.: HO. 1-6371 RES.: OX. 4-9872

SMALL SHOE SIZES

Ladies New Styled Pointed Toes
All Colors and Heels
Sizes From One Up
Men's Scott McHales Four Up
ALBERT'S SHOE STORE
1328 Queen St. West
Phone LE. 1-1931 Toronto
C.O.D. orders from coast to coast

美貌の檻（二二）

大林　清

夜は祇園へ出かけ、八阪会館で飲んで踊つた。誰にもわずらわされずに、じゆん子と二人きりで自由に振舞えるのを、ロスタンは心から楽しんでいるようだつた。

じゆん子がうながして、十時すぎにはホテルへ帰つた。

部屋のある四階へあがる、じゆん子は急に酔が発したように額をおさえ、足もとをもつれさした。

『おなた酔いました』

ロスタンはそう云つて背を支えたが、彼自身もかなり酔つていた。じゆん子の部屋の戸口まで来て、

『ボン・スイ』

と、握手を交そうとし、じゆん子がそれに応じないでいると、笑いながら部屋の中まで送つて入つた。

じゆん子は椅子へ崩れこんだ。

『気持わるい、少しお待ちなさい』

ロスタンは窓をこじあけ夜気を呼び入れ、コップに水を注いでくれた。それからじゆん子と向い合せにかけて、ゆつくり煙草を吹かしはじめた。

『寒いわ、窓を閉めて』

じゆん子は薄眼をひらき日本語で云つた。

それが通じたらしく、ロスタンは立ち上つて行つて窓を閉め、カーテンを引いた。

その間にじゆん子はスーツの上着をぬぎ、ブラウスになつていた。

『すみません、ありがとう』

もどつて来るロスタンに手を差しのべると、ロスタンはその手を握りしめながら、淡い色の眼で一瞬食い入るようにじゆん子を見つめた。

じゆん子は相手の大きな掌にゆだねた手を引かなかつた。

ロスタンの瞳は熱を帯びはじめた。と、ふいに一方の手がのびて、じゆん子の肩をつかんだ。じゆん子の体はロスタンの腕の中へ倒れて行つたが、じゆん子の頭は別なことを考えていた。

今この瞬間、時計の針が十一時を指したことだつた。

ロスタンのくちびるが触れる前に、ドアがはげしい音をたててあいた。

ニボニアホーム

ト市　タエ

奏楽に春風も舞い陽も躍りニボニアホームは祝され開かる

オーカナダ感激しつつうたいけりニボニアホームのその立派さに

新しき家族制度の模範とも思えてうれしニボニアホーム

いつの日かわれらもお世話にならむと互にいいて参観をせり

故　永井密之輔

義父（七十七歳広島県出身）儀長らく心臓病にて自宅療養中気管枝炎併発し医薬効なく四月廿一日午前十時五十分平安裡に帰天致しました事を生前辱知の皆様へ謹告致します。廿二日午後八時ボーエー葬儀社に於て通夜兼告別式を堀崎牧師の司式により相営み翌日埋葬を取り行いました節には御多忙中にも拘らず多数御会葬下され且つ又過分の供花御花料弔辞弔電を賜わり御厚情に衷心より深謝し々参堂御挨拶申述ぶべき処甚だ略儀ながら紙上を以て厚く御礼申上げます。

4218 Rachel Street, Ste Genevieve, P.Q.

喪主　江崎康博　妻　貞子
孫　初男　幸子　仰
甥　吉原元一郎　妻久枝
　　吉原和明　妻タツ子
　　吉原信夫　吉原元春
義甥　本田坂市　妻房枝
同　大林初三　妻春枝
姪　吉原千枝子
親族　江崎豊博　妻静枝
友人代表　山本榮
　　甲山四郎　甲山い
　　渡辺秀義
日系人長老教会信者一同

トロント仏教会（バーサスト街九一八）
五月三日　午后二時
祥月法要
説教　越智常子女史

トロント日系聖公会
電話エルイー五五〇四六
五月三日　午前十一時
堅信式
『求めよさらば受けん』　矢澤司祭

日系人合同教会
ドーバコート街七〇一
五月三日午前十一時
日白合同礼拝
『目を覚していなさい』　フオツクス牧師
◇聖書研究＝当日休講
◇教会学校＝右礼拝に合流

トロント天理教
加奈陀教会
トロント教友会
ト市ノースコート街六一
電話エルイー三一九二二六

生長の家誌友会
谷口先生の録音が聴けますどなたでも自由に来聴歓迎
△東部毎週土曜晩八時、第一第三日曜午後二時から重石宅。
303 Greenwood Ave., Toronto　Phone HO. 1-2319
△西部毎月第二第四土曜晩八時から富本宅。
318 Markham St., Toronto　Phone WA. 1-9157

驚くべき効果の灸

△高血圧患者の悩みを解消　高血圧のため突然おこる中気、卒中、心臓麻痺の予防、なお一度中気になられた方の再発を防ぐ名灸、胃腸病、半身不随、高血圧、リヨマチス、心臓病、不眠症、脳貧血、糖尿病、子宮病、喘息、肺臓病、痔、ヘイフイーバー、其の他。

△熱くなく…跡のつかない灸。論より証拠、歩行の出来なかつた中気患者が灸治療で歩行出来るようになりました。

（都ホテル内）梅窪灸治療
K. Umekubo, Broadview Ave., Toronto, Ont.

MARUTEN BEST

好評の
白味噌
醤油
清酢
醸造元

特約
国宝新米
□鈴木味の素□
トクホン・プラスター
三洋電気自動飯釜
食料雑貨直輸入
天野商会
T. AMANO CO. LTD.
1139 East Hastings St., Vancouver 6, B.C.
Telephone MUtual 4-9733
(Importers and Exporters)

漁業界は今!!
合成浮子の時代になりました。完全浮力、吸水絶無の「日加フロート」に絶対腐らない能率的なコークライン、レッドラインを是非御使用下さい。
日加貿易株式会社
217 Dunlevy Ave., Vancouver 4, B.C.

W. K. GARDENS
127 EAST PENDER STREET
VANCOUVER, B.C.
Phone MU. 1-6642—0455
CATERING TO
Wedding, Club Banquets
Private Dining Rooms

皆様おなじみの
中華料理店
豪華な設備と一流のサーヴイスは常に皆様の御好評を頂いております。
△結婚祝宴その他パーテイ等の御用命を御待ち致しています
ダブリユ・ケー・ガーデンス（華僑楼）
電話エムユー一ー六六四二

弁護士　ノータリパブリツク　倉田ルーシン
トロント市西リツチモンド街六二（テンプル・ビル）内部屋五〇二
電話イーエム六ー〇九五九
自宅アール・オー七ー三四二七

弁護士　森レジナルド
トロント市東ブロワ街四〇一　ルーム一〇九
電話　事務所　ダブリユ　エー一ー四五六二
住宅　オーエツクス九八五六五

弁護士　鬼塚敏三
事務所　ト市ヤング街三二九番ルーム四〇三
電話イーエム三ー五〇〇二
自宅　オーエクス　一ー三三八八
△一切の法律事務に応じますから御相談下さい。

花
上品にアレンジするのが本店の特長であります。どんな御用向きの花もじんそく丁寧に取扱います。
ハイランド花屋
店主　ジョン小野寺
HYLAND FLOWERS
540 Eglinton Ave. W., Toronto, Ont.
Phone HU. 9-4654

屋根修繕
一切住宅のルーフィング、シングルやり替え、トユ及びトタンのやり替え等の御用命に応じます（西島）
アキユレート・ルーフイング商会
電話アルオー一二一四九一一

弁護士　エフ・エー・ブルーイン
一切の法律事務について御相談に応じます。
トロント市ベイ街三七二
イーエム三＝四三九一

弁ご士　大家一夫
ト市カレツジ街二ルーム一〇三エー
電話ダブリユ・エー　一ー五六〇五
自宅オーエクス八ー二八〇

広州チャプスイ・ハウス
△日系人の各種大小宴会、結婚、婚約披露宴、御用命に応じますし、食事の出前も致します。
△サービスは丁寧で迅速、料理は一流コツクのもの。
是非お立寄り下さい。
広州チャプスイ・ハウス
126 Elizabeth St., Toronto, Ont.
Phone EM. 2-4322 — EM. 3-0039

日系人各種の宴会
△広東およびマンダリンの本格的な中華料理はカナダ随一です。結婚、婚約の披露宴はもとより、日系の皆様の各種宴会には時間の制限なくゆつくりとサービス致します。是非一度御試食下さい。パーキング施設もあり、無料です。（チャイナハウス）
他の追従を許さぬ　中国楼
925 Eglinton Ave. W., Toronto, Ont.
Phone RU. 1-9123

晩市日系人へ
△土地家屋の売買　△保険
△モーゲージ　△財産管理
等について御相談に応じます。
ジョージ・及川
AZU GEO. OIKAWA
1007 West King Edward
Vancouver, B.C.
CE. 4184 — MU. 5-7412

日系人歓迎
おいしい支那料理をもつて結婚祝宴等には特別の便宜をはかります。
晩市　竹林園
BAMBOO TERRACE
155 East Pender St.
Vancouver, B.C.
Phone MU. 3-1935

K. IWATA TRAVEL SERVICE
Authorized Agent for All Airlines
AUTHORIZED AGENT FOR
N.Y.K. LINES, AMERICAN PRESIDENT LINES

呼寄人の切符取扱
日本からカナダに渡航する人々に各会社の切符の取次と、到着の際の御世話一切を致します。左記最寄りの案内所に御申込み下さい。
●航空運賃月賦払の方法もあります。

公認　岩田旅行案内社
岩田　欽一
166 E. Hastings St., Vancouver, B.C.
Phone MU. 3-4057

公認　岩田旅行案内社支店
鶴岡　徳衛
113 McCaul St., Toronto 2-B, Ont.
Phone EM. 8-8858

日系奬學金に　殘金千三百弗

ピーシー百年祭委員會は解散

【晩市發】このほどピーシー百年祭祝賀日系人委員會總會が日本語學校内で開催され、次の如き報告や協議があつた。

△會務報告　日系人祝賀委員會はピーシー祝賀委員會本部と連絡協力、貿易博に花火打上げ、ジャパン・ナイトを出し、練習船日本丸を歓迎、海上自衛隊群を歓迎、ピーシー大學に日本研究圖書購入費として千弗を寄付した。

△會計報告　寄付金、祝賀本部よりの補助、その他雜收入を加えて七千八百五十四弗五十八仙の收入、支出は合計六千五百八弗八十八仙で殘金は千三百四十五弗七十仙。

△殘金處理　こんごながく日系子弟の大學進學を奬勵するため、殘金をもつて「ピーシー百年祭祝賀記念日系人奬學金制」を設立すること。ただし現在ピーシー市協保管の特別基金を右奬金内に繰入れるよう希望し、その交渉を致つて實行する。なお委員會は目的達成したので解散することになつた。

日系歸化數

二年で三九五名

一九五七・五八年度の「カナダ・イヤ・ブック」の統計による日本生れのカナダ居住日本人の市民權獲得數は次の通り。

△一九五五年　男一三三　女一二二　合計二五五

△一九五六年　男五五　女八五　合計一四〇

したがつて五五年と五六年の二年間に歸化權をとつた在加日系人は三九五名となるわけである。

外語新聞クラブで

カナディアン・エスニック・プレス・クラブの「終身名譽會員證」をパイヤー會長からうけるフロスト・オ州首相。プレス・クラブ十周年記念の催しである。

ニッポニアホーム

ガーデン作りに専心

【ビーバースビル發】開館式を行い愈々軌道に乘つて來たニッポニア・ホームでは在住者たちがガーデン作りに専心して居り、色々な花や野菜の種子をまいた。ヒナはすでに發芽して一同を喜ばしている。尚ホームはまだ空室があり入寮希望者は早速申込むがよい。

梅窪氏が治療

あつくない跡のつかない灸治療により醫藥に見放された難病患者を治療して有名になつている梅窪氏は約三十年間北米各地を歴訪治療中であるが、今回トロントに來訪、米滿時計店二階で開業、悩める人の治療に當ることになつた。高血壓、中氣、心臓マヒ豫防灸、胃腸病、神經痛、肩のこりなどを治療する由。（廣告參照）

一、二世百餘名が參加

ト市領事公邸での祝賀會に

去る二十九日夕刻より八時までト市領事公邸で行われた「天皇ご誕生日と皇太子ご成婚祝賀」のオープンハウスには白人數名を交え一、二世の日系人約百餘名が參加、きわめて盛大であつた。參加者は何れも皇太子ご成婚の賀表に記帳したのち、室内と二階のあちこちに飾られたト市内の生花お師匠さんたちが丹精こめて生けた生花二十餘鉢を樂しんだ。展示者は濱崎、入江、和泉、磯崎、門田、峰岡、遠藤各夫人とハント氏の未生流、松風流、美生流、草月流など各派のもの。八時ごろ遠藤領事が祝賀挨拶、つづいてト市協一世部會長古川忠三氏發聲で万歳をとなえて散會した。なお遠藤領事夫妻は五月十八日歸國豫定であるが、それに先立ち五月五日まで東部カナダ各地を訪問することになつている。領事夫妻はキャルガリまで旅客機でとびロッキーを列車内から見て晩市着、桑港發日航機でハワイ經由歸國するはず。

遠藤夫妻送別會

五月十日に行う

ト市協主催の「遠藤領事夫妻送別會」は來る五月十日（日）午後四時から金龍酒家（ゴールデン・ドラゴン）で行うことになつている。參加希望者は八日までに兩新聞社又は龜岡氏まで申込れたいと。會費二弗五十仙。

樂しいひととき

妃殿下里歸り

【東京發】皇太子妃美智子さまは二十七日午後、實家の正田家へ「お里歸り」された。四月十日の式以來はじめての訪問なので、正田家でも家中が總出でお迎え、あいにくの雨だつたが付近の人たちも日の丸の小旗をもつて門前に並んでいた。美しい振りそで姿の美智子さまは十八日ぶりの「お里」の空氣にすつかりくつろいで兩親の英三郎氏、富美子さんや巖君、修君、恵美子さんたちと東宮假御所での新しい生活や伊勢旅行のみやげ話に樂しい時をすごされた。皇太子さまは一足おくれて夕刻正田家を訪問、兩殿下は正田家で家族とご一緒に夕食をとられ、夜九時半すぎまでゆつくりすごされた。

テーバー便り

【テーバー發】故谷口金左エ門夫人の忌明追悼會が四月二十五日當地佛教婦人會主催で行われ、河村、猫田兩開教使が勤行、婦人會より佐々木夫人、瀬戸口佛教會長より故人生前中の多くの美擧をたたえた。當日は階下で茶菓の接待があつた。

●トロント並にハミルトン聖公會は例年の通り合同で六月二十一日（日）バーリングトンのラサール・パークでピクニックを擧行する。

●訂正　ト市柔道大會記事中、川野三段とあつたのは河野四段の誤り。

人事消息

■死亡

▲リットンの難波經幸氏（七一）は四月十六日晩市病院に於て死去、十八日佛教會に於て生田開教使司式により葬儀を執行した。

▲モントリオールの永井密之輔氏（七七）は四月二十日死去、二十二日ボニエー葬儀社で堀崎牧師司式の下に告別式を執行した。

▲ト市シーブリーズ會社々長アート立石氏の父君、龜之助さん（八四）は四月三十日自宅で心臓マヒのため急死、夫人は目下訪日中であり、立石氏も歐洲旅行中のため、兩氏の歸市を待ち葬儀は來週行わるゝ豫定。

●明三日午後二時からト佛教會で五月法要を營む。當日は越智女教使の特別説教あり、一般の參詣を希望。

▲ト市在住、元吉谷商店の中澤さん夫人（七五）は四月二十九日午後一時半自宅で死去、告別式は五月一日夜日系合同教會で[illegible]司式行わる。

求名。ガーデン・ヘルパー數名。電話アール・オー二―四四〇八（森永）

求　ガーデン働き數名。電話エムパイヤー三―六一九六（前原）

求　クレスト（紋章）をつくるミシン・オペレータ經驗ある者。なければ教える。電話イーエム六―三六四四（トロント）

店員　日英兩語を解する店員一名入用。若い人を希望。電話ダッフリュエー三―五三五六（トロント）

男女洋服　特價　相星洋服へ御注文を

ト市の相星洋服では五月三十日まで男女洋服の特別安賣りの注文に應じている。男子用洋服一着にはエキストラ・パンツを無料提供。トップ・コート及びスポーツ・ジャケットは一割から二割引き。この機會を見逃さぬよう早速電話エッチオー三―七二三〇に注文することをすすめている。（廣告）

Crown Life Insurance Co.
Head Office TORONTO
INSURE TODAY
FOR SURE TOMORROW

明るい家庭に保險あり
一家の幸福を永續する爲に
貯金をしながらの保險付、
クラウン生命保險を
御選び下さい

本社トロント市
晩市支社西ペンダー街九〇
矢田源一郎
電話エムユー一―七二四一（MU 1-7241）
自宅エルギン二―五二八（EL. 2528）
井上ローイ自宅デクスター二―〇三二一

●日本文房具

△極上越前大奉書　一枚十仙　三枚廿五仙　一打　七十五仙

△「水引」と「のし」を彩色刷りの狀袋、御禮、寸志、贈呈、御祝儀、御餞別、御靈前等の文字を印刷ずみのもの及び無印刷の物、各一束（十枚）卅仙、一枚分賣は五仙。

△健康腕バンド　かつて鈴木氏が報道した磁力の影響で病氣がよくなり健康を保つと云う評判の腕バンドが入荷しました。御試用下さい。

◎日本半紙、便箋、藥袋、すずり、墨汁、筆、百人一首かるた、花札、碁及將棋盤、コマ等一切。

◎小型人形（パーティーのプレス・カード代用として喜ばれるもの）一ケ七十五仙、六ケ一組四弗、小型掛軸一弗五十仙。

◎美空、島倉、三波、春日、三橋、その他人氣歌手のレコード多數入荷。

航空船切符代行　小切手爲替發給　龜岡書籍貿易會社
KAMEOKA BOOK TRADING CO. — Phone EM. 3-9984
133 McCaul Street, Toronto 2-B, Ont.

◎新着品御案内

即席漬に便利な卓上漬物器　大　三、二五
同　小　二、二五
天ぷら鍋（アルマイト製）　四、二五
やき松茸罐入　一罐　一、五五
タクワン罐詰　大・小　三、三〇、五五
千切、花切大根　各半斤包　一、二五
チリメン・イリコ　同　一、七五
松風センベイ罐入　一罐　一、三五
取交ぜあられ　同　一罐　一、三五

――日本送金はフルヤから――

古屋貿易會社
FURUYA TRADING CO. LTD.
381 Spadina Ave., Toronto 2-B, Ont.
Phone WA. 3-5856 — WA. 1-8888

雑録

「市民権週」

梅月生

五月十七日からはじまる一週間はカナダのシチズンシップ・ウイークである。

市民權は、その國に居住する國民として最も大切なものの一つであるが、それは空氣や水のように普遍的なもので、その有難さはそれが制約されたり侵害されたりしないかぎり、それほどに實感し得ないかも知れないが、日系カナダ人の場合は、いやというほど身にしみて實感している筈である。カナダの市民權は、この國に生れたことによって自動的に生ずる生得のものと、カナダを自から國と選んで歸化することによって得るものとの二た通りある。私たち日系人は、二世は生得の市民籍はあれども完全なる市民權は認められず、一世は歸化して市民になりたくともそれが許されないという不都合な時代が長いこと續いた。

一九四七年にカナダに市民籍法というものが制定され、また日系人に對する不合理も是正されて、歸化も認められ、完全なる市民權を享有し得るようになった頃と前後して、私たちの生活態度も面目を一新し、眞にカナダ人としての資格を整えることに大きな内容と努力が拂われた。ニューカナデアンでは、市協その他とも協力して一世の歸化を奨勵し助成したのであったが、一世のカナダ歸化は、一九四八年に三七一人、四九年に五四八人、五〇年に三三三人、五一年に二九二人というように、年々進んで、戦前からの歸化人も合めて、いまではその大部分がカナダ市民となっていると言える。

オンタリオ州は、カナダ内でも最も多くのヨーロッパ移民を受け入れている州であるからでもあろうが、新移民をカナダ市民とすることに特に力を入れて居り他の州にさきがけして内務省内に『市民籍部』を設けオタワ政府および州政府諸部門との連絡に當らせ、新來者がカナダ市民となることを（在住五カ年でカナダに歸化できる）助成している。この市民籍部が所屬しているオンタリオ州政府内務省の大臣ドクター・マキノン・フイリップスは、市民權に關しては格別な關心と一家の見識を持っているようで、この間の外國語新聞クラブの集りでも『わたしは新しいカナダ人とか古いカナダ人とかいうように差別して呼ぶことさえも嫌いで、カナダに居住するものは、みんなカナダ市民でなければならぬ』と語っていた。

日系カナダ人は、戦争とともに、ほんとうの意味の新しい移民というものは未だに入る道が開かれないので、最後に移民として入國したものでも二十年近くなり、『新らしい日系カナダ人』というものは、妻や子供など戦後に入國した少數のものを除いてはなく、總て『古いカナダ人』であり大部分はカナダ市民權所有者である。政府當局が力を入れている『新カナダ人』に對する教育運動が、日系人にも實際的に適用される日――新らしい移民が入って來られるようになる日――が、一日も早く來ることのために、日加兩國政府が努力するように切望したい。

寝室に半カ年 病死の妻安置

アルゼンチンの日本人獣醫

【ブエノスアイレス發】アルゼンチンに歸化して長年ロサリオ市（ア國第二の都市人口五十餘万でブエノスアイレスの北方三百五十キロのパラナ河畔にある港）に住む邦人獣醫が、半年前に病氣で死んだ妻の遺体を永久保存所置をほどこして寝室に安置していたというので大きなセンセーションを起している。話題の人は大正八年（一九一九年）に東京獣醫學校を出て渡航、大正十三年にはこの國の獣醫試驗に合格してアングロ冷凍會社に勤め、その動植物に關する特異の才能が世界的に認められてからも、國内や米國の大會社の招へいを全部けって、最近では奇人ドクトルとして市井にかくれ住み、わずかな恩給で生活している宮本勝三郎氏（六六）である。

△宮本氏が有名になったのは、いまが初めてではない盆栽やハク製の名人としてすでに雑誌にも紹介されテレビにも出た。しかしこんどは完全に世間をアッといわせた。しかも、これが米國や日本ならジャーナリズムはもっと獵奇的な事件として報道したであろうが、日本人をいつもあたたかい目でみているこの國では、事件を事件とせず『科學者の愛』とか『永遠の夫婦愛』などというロマンチックな見出しで扱い、一獣醫に過ぎない宮本氏をドクトルとして最大の尊敬を拂いつつ日本人の神秘性と純愛を前面に押しだして報道している。

△宮本氏が最愛の夫人の死体を自分の家にかくしていることがわかったのは、近所の人の密告からであった警官が宮本氏宅に行って奥さんに會わせてくれといったとき、宮本さんは妻はいま病氣で寝ているといった病床でもいいから話したいというと、家内はオシですと答えた。そこで警官は初めて令狀を示して押し入った。と驚くことには宮本さんの寝室には生けるがごとき亡妻アメリヤ・テレサさんの死体がガーゼに包まれてベッドに横たわっていた

△テレサさんは昨年の七月に脳いっ血でなくなり、病院の醫師の死亡證明ももらったが、その後お通夜もお葬式もなく、近所では奥さんが死んだのか生きているのかも知らず、たまに聞けば『ええ、家内は達者です』と下手なスペイン語で答えるのが常だったという。それが七カ月にもなったのでようやく近所で疑いだしたのであった。

△しかし、これはこの國の法律では犯罪にならない。しいてさがせば死体葬祭に關する市令に違反するぐらいである。夫人も六十を過ぎた人とて痴情は考えられず、純愛と死体の永久保存の實驗興味からでた行爲として考えられるのであるがこれを宮本式處方で永久化するにはなお四カ月を要するので、それをどんなかっこうで許可するかに當局は迷っている。（つづく）

印刷物一切　ニューカナデアン

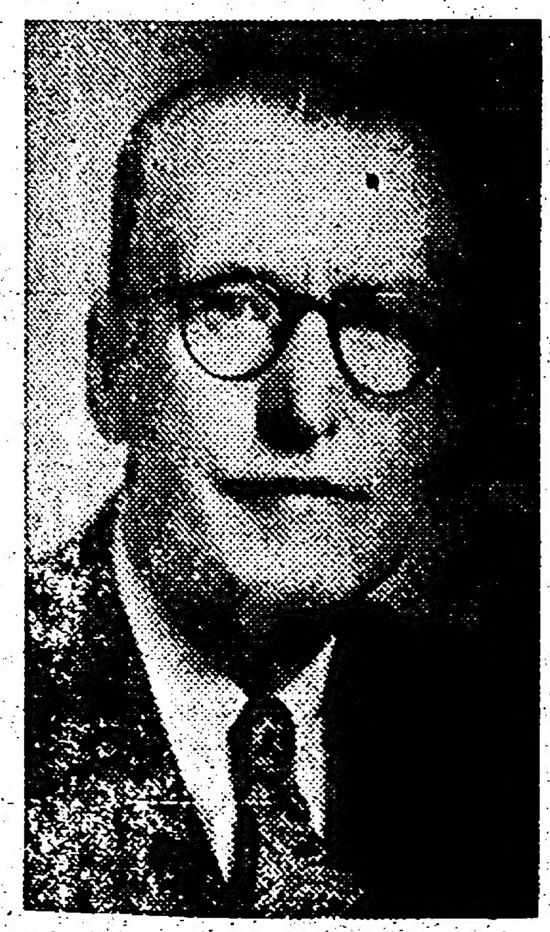

HON. MACKINNON PHILLIPS

選擇による カナダ人に 對する メッセージ

過去十三年間にわたり百万以上の諸國民がオンタリオを居住地と選んだ。彼等はこの廣大な州の開發を手助け　無限の將來を分とうと祖國を自發的に後にして渡航した人たちであります。

オンタリオ州政府は之等の人々――つまり選擇によるカナダ人をヘルプしたいと念願しており　新しい母國での生活　その傳統　繁榮を樂しみ　歸化人になることを援助したいと心がけております。

そのために州政廳内務省内に新たに市民權部を設けたわけであります。

この新部は連邦及び州政府の各省間の連絡役を買つて出て新市民に援助の手を貸し　實質上カナダ人になるよう努力するものであります。在住五年間經てば市民權申請が行えるのですから　新部ではその手續きを無料でいたします。

英語勉强　市民權　法律　交通　健康診斷　厚生のほか　新市民として生活に必要なる事項について知りたい情報は新設の市民部から得られます。

いつでも必要な場合はオンタリオ州内務省の市民部に照會して下さい。

DEPARTMENT OF THE PROVINCIAL SECRETARY

Province of Ontario

Hon. Mackinnon Phillips, M.D.
PROVINCIAL SECRETARY AND REGISTRAR GENERAL

Hon. Leslie M. Frost, Q.C.
PRIME MINISTER

ニューカナデアン
The New Canadian
479 Queen St. W., Toronto 2-B, Ont.
Phone EM 6-5005

毎週水・土二回發行
購讀料金 半年三弗五十仙 一年六弗(前拂)
カナダ・トロント市
ニューカナデアン社

米、原子兵器カナダに提供
交渉進行

【オタワ發】カナダに米國の核兵器を貯藏することについて、目下米加兩國間に交渉が進められている事が今週明らかになつた。話合はまだ政府レベル段階までに達していないが、ここ數週間以内には調印の運びになるものとみられている。カナダ軍は米國製の核兵器使用は自由であるが、核兵器そのものは米國に所有權があり、必要に應じてカナダ軍が使用できるという條件付のもので、そのため現在カナダには八千人の米軍が駐屯している。核兵器提供のために米國はざつと一億弗負擔、カナダ潜水艦も非常時には核兵器を使うことも許されているという。

平原諸州の
農作心配さる

△カナダの平原諸州は近來にない雨不足のため、小麥農家や野菜業者にふかい惱みを與えている。今冬は降雪が例年より少く、しかもぐんと少いので、タネ物はやつとまいたが、それらが發芽するかどうかに不安がよせられている。

△春先のヒデリは夏季の害虫の大被害を豫期してよいので、たとえ天候が回復して順調に成育しても、グラスハッパの襲撃をうけて損失を蒙るのではないかと平原諸州の農家は憂色につつまれている。

「聲の交歡」を
親野ひろめる

△カナダ及び米國の日本語學校との間に聲の郵便(錄音テープ)による「聲の交歡」を希望したいという願いが本社に寄せられてきた。福島縣伊達郡川俣町、山木屋小學校の先生、中山賞氏がその人である。

△——日本人は小さい島國に住み、井戸のなかのカワズのようで大海の水を知らない。勤務先の小學校兒童は高原に住んでいるのでなおさらである。少しでも聲の交歡によつて視界を廣め、カナダや米國のことを知りたいものである——。

△中山先生はこう書いてきているが、適當な日語校がなければ團体でもよいからどうか國際親善の一助ともなることと故に、この願いを叶えてほしいと訴えている。

日系で三人目 永住權與らる
レ市で傳道中の畑中弘牧師

△レスブリッジ市の二世福音教會一世部で牧師として福音を傳えている畑中弘氏は四月二十三日付でカナダ移民當局より「移民」資格に變更され、カナダ永住權を獲得した。非移民で永住希望申請をうけることが發表されて以來、三人目の日本人が永住權を下付されたことになる。

△畑野フイリップ牧師は目下アルバータ大學で文學士課程をとりつつ、日系人傳道にはげんでいる人で「こんごは良きカナダ市民になるため教養をつけ、また日加兩國のために微力をつくしたい」と本紙へ次の如き禮状を送つてきた。

先日は私の永住申請についてご忠告いただき直接大臣宛に申請しましたところ、本省より再三の通信をうけ、また當市(レ市)の移民官にもやつと指令が參つて締切三日前に受理してくれました。その間、貴社のおはげましやら、大臣秘書からの通信もいただき、めでたく旅券にランデッド・イミグラントの査證をうけました。有難くお禮申上ます。

日本櫻でもめる
ト市公園委で『やれ』『やるな』と

△東京都からトロント市への贈物として櫻苗木二千本がとどき、すでに二百本はハイパークの周邊に定植されているが、この東京からの贈物を「おすそ分け」することで今週のトロント市會公園委員會はてんやわんやの騒ぎとなつた。

△ことの起りはオ州リンゼイ市のバアロー市長さんが「二千本も櫻木を貰つたが植わる場所がなくて困つている」との誤つた情報を耳にいれ、それならリンゼイ市はフロスト州首相の出身地でもあるので、フイリッブス市長宛に「日本櫻を一本頂戴できないものでしょうか」と手紙をよこしてきた。

△そこで市公園委員會ではバアロー市長の要請について討議したところ委員會議長が決定票を贊成に入れた爲「一本ぐらいなら寄付しよう」となつたことで、これに反對の市議委員は「これは百万弗價格の惡宣傳になるものだ」といい「東京からの贈物はトロント市に來たのだ。それをばらまくということはけしからぬ」とカンカンに怒つている。

△結局、公園局長ペル氏に「まだ他にもほしいという申出があるかどうか」を調べさせた上で、リンゼイ市長の「一本頂戴」はひとまずお預けということになつた。バアロー市長も「もて除していると聞いたから、一本ほしいと書いただけで、ツラブルを起そうと思つたことではない、しかし貰えればリンゼイ市公園內に植わたいものだ」といつている。

鐵道スト回避

【オタワ發】シーエヌ鐵道働きの火夫が五月一日から全國的ストに突入するはずであつたが、オタワ政府勞働大臣が調停役を買つて出たのが奏効し、火夫のストは未然に解消された。會社側は火夫は全部罷免しないがそのかわり一人も新火夫は雇わないという條件を出し勞組側はこれを受諾したのでスト回避となつたわけ。

百貨店の海外
進出を推進

【東京時事通信】最近百貨店の海外進出に對する意欲が高まつているが、通産省はこれが特産品の輸出にプラスするところが大きいとして高崎通產相の歸國を待つて具体的に推進する考えである。百貨店の海外進出は昨年の高島屋のニューヨークに續いて、東横のハワイ西部と阪急のロサンゼルス大丸のレンガポールなどの計畫が目下進行中であるが通產省當局では百貨店の海外進出は輸出面、國內販賣ルート、現地小賣商との競合などの面で慎重に檢討を要する問題點が多いとしている。

四國外相間に
出方一致をみる

【パリ發】英米佛および西獨の四國外相は來る五月十一日ジュネーヴで行われるソ連外相との會議で、ベルリン問題についての討議の作戰に完全一致したと四國外相は今週宣言した。ドイツ問題に對する四國の出方の內容は明らかにされていないが、いままで歩調の揃わなかつたベルリン處理問題について、四國が一致點を見出したことは大きい成果であるとされている。

「ご成婚」のカラー映畫
海外に(公館通じ)初めて紹介

【東京發】皇太子さまのご結婚式のもようを、外務省情報文化局では記録映畫にして外國人向きに編集、在外公館に送ることになつている。宮內廳が毎日新聞社に依賴して寫したカラー記録映畫から、プリント二、三十本をとり、五月末ごろパリ、ボン、ニューヨークなどに配つて五十餘ヵ國の政府高官や海外日本人を招いて平安朝を思わせる古式の儀式を紹介する。一本二、三十分で各儀式、馬車列パレードだけでなく伊勢參宮のもようもフイルムに入れるという。皇室のご結婚式のフイルムを政府が海外におくるのはこれが初めてだといわれる。

中共インド關係
正常化を希望

【北京發】中國の全國人民代表大會はその最終日に満場一致で、中共とインド關係が速かに正常化する決議を可決した。すなわち、中共の內政事情であるチベット問題に關して、インドの政治的指導者が、干渉がましい言辞をみだらに發していることは非友好的ゼスチュアであるが、それはそれとして一日も早く中共・インド關係が正常に復するよう希望するものであるとの決議を可決した。

日本側の見解
劉主席の就任

中國の全國民代表大會で劉少奇氏が新國家主席に選出されたことについて日本外務省筋では次のような非公式見解を述べている(時事通信)

一、毛澤東氏は國家主席をやめても依然として黨の主席として殘り、黨の強化を通じて政府を掌握することに變りはない。

一、劉少奇氏が國家主席になつても中共の內外政策は基本的に變化はないだろう

一、劉氏がソ連にもつとも近く、これまでソ連と一体となつて國際共產主義運動を進めてきたということから中共とソ連との關係は今後さらに強化されることが豫想される。

藤山外相は「中共國家主席に劉少奇氏が就任したが、その影響は即斷できない」と語つている。

こんな質問は
「まあ、いやーだ」

【オタワ發】カナダは人口調査にあたり、調査者が今までより、家庭の主婦がいいにくい事柄について質問を發し回答を難期する調査事項を加えることになるもようである。例えばあなたは子供を生める体質か、いつ結婚したか、子供は何人生んだか、夫君の俸給はどれだけかなどがその一例。

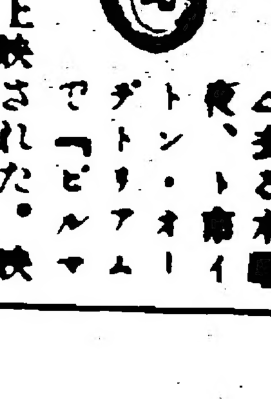

△去る木曜夜、トロ市イトン・オーデトリアムで「ビルマの竪琴」が上映された。映畫は見應えのあるもので、日白人はみんな涙を流して感激したが、惜しいことに入場者があまり多くなかつた。△トラウト釣り解禁日の五月一日、オ州日系アングラーの多くは眞夜中から出かけ、ぐんと氣温が下つた寒さの中にふるえながら、それでもレミウトを釣つたよ、と朝早く電話してくる人もあつた。

Saturday, May 2, 19

Personal No

PERSONAL NOTES are insert... charge. Readers are invited ... announcements of marriage, ... anniversary, birth and o... For insertion in both sections, ... should be given in both lan...

Marriages

HASEGAWA-MORIT...

Vancouve...

Margaret Yoshiko, eldes... ghter of Mr. and Mrs. Ka... shi Morita of Vancouver, was united in marriage to ... Hajime, son of Mr. and ... Chotaro Hasegawa of L... B.C., on April 18, 1959 ... Paul's Roman Catholic C... Vancouver, B.C. Father Le... ficiated.

Following the ceremony... reception was held at Leo... Broadway, Vancouver.

Engagements

Miss Itoko Nishi, daugh... Mr. and Mrs. Hiroshi Ni... Steveston, B.C., and Mr... Akune, son of Mr. and Mr... chi Akune of Steveston, we... gaged on April 4, 1959 ... home of the Nishis.

Births

Mr. and Mrs. Herbert K... naka (nee Toshiko Shinko... Montreal, Quebec, are ha... announce the birth of a da... Jody Michiye, on April 18... at the Royal Victoria Hosp...

VANCOUVER Buddhist Churc... NISEI ENGLISH SERV... Every Sunday at 7:30 P.M. Rev. K. Ikuta WELCOME TO ALL 220 Jackson Ave. — Vanco...

TORONTO BUD... EVERYONE...

TORONTO JAPA... 11:00 a.m. ... (The ... Rev. Cha... A HEARTY WELCOME TO...

Buy Yo... The Most Suc... A Big Majority o... Purchase... M. YA... KEN WILF... 2578 Yonge Street TORONTO, Ont.

Lucien C. Kura... BARRISTER and SOLIC... NOTARY PUBLIC Suite 502, Temple Build... 62 RICHMOND ST. W... TORONTO EM. 6-7569 — Res.: RO...

YONEMIT... Watch Repair S... HO. 5-3652 — Res: LE. ... 328 Broadview Ave., To...

Personal Notes Across Canada

PERSONAL NOTES are inserted free of charge. Readers are invited to send in announcements of marriage, engagement, anniversary, birth and obituary. For insertion in both sections, names should be given in both languages.

Marriages

HASEGAWA-MORITA

Vancouver, B.C.

Margaret Yoshiko, eldest daughter of Mr. and Mrs. Katsuyoshi Morita of Vancouver, B.C., was united in marriage to James Hajime, son of Mr. and Mrs. Chotaro Hasegawa of Lillooet, B.C., on April 18, 1959 at St. Paul's Roman Catholic Church, Vancouver, B.C. Father Leon officiated.

Following the ceremony, the reception was held at Leon's on Broadway, Vancouver.

Engagements

Miss Itoko Nishi, daughter of Mr. and Mrs. Hiroshi Nishi of Steveston, B.C., and Mr. Isao Akune, son of Mr. and Mrs. Yuichi Akune of Steveston, were engaged on April 4, 1959 at the home of the Nishis.

Births

Mr. and Mrs. Herbert Ken Tanaka (nee Toshiko Shinkoda) of Montreal, Quebec, are happy to announce the birth of a daughter, Judy Michiye, on April 18, 1959 at the Royal Victoria Hospital.

Obituaries

NIKAIDO

Mr. Tatsujiro Nikaido, aged 80, of Vernon, B.C., passed away at the Vernon Old Folks Home on April 10, 1959.

Funeral service for the deceased was held on the 14th at which Rev. Reeve officiated at Campbell-Winter Funeral Home in Vernon.

* * *

NAGAI

Mr. Mitsunosuke Nagai, aged 77, of St. Genevieve, Quebec, passed away on April 21, 1959.

Funeral service was held on the 22nd at Fernier Funeral Home at which Rev. F. Horisaki officiated.

* * *

NAMBA

Mr. Tsuneyuki Namba of Lynton, B.C., passed away in his 71st year on April 16, 1959 at Vancouver General Hospital after a lengthy illness.

Funeral service was held on the 18th at the Vancouver Buddhist Church at which Rev. K. Ikuta officiated in the last rites.

* * *

NAKAZAWA

Mrs. Sone Nakagawa, aged 75, of Toronto, Ontario, passed away on April 29, 1959 at her residence.

Funeral service was held on May 1st at Centennial United Church at which Rev. Dr. K. Shimizu officiated.

Vancouver Buddhist Coming Affairs For The Month of May

VANCOUVER.—The Vancouver Young Buddhist Association will again be sponsoring its successful annual dance, the "Spring Frolic", on Saturday, May 23, at Vancouver Buddhist Hall, corner of Jackson and Powell Streets. The orchestra dance will commence at 9 p.m. and admission at this time is unknown.

* * *

The Annual YBA Clam Bake has been tentatively set this year for Sunday, May 10 at Crescent Beach.

* * *

Everyone is welcome to attend any of the VYBA social functions so come one, come all, and participate in the fun.

* * *

On May 16 weekend, the VYBA members will be motoring to Tower's Ranch on the Hope-Princeton Highway for their annual BC YBL Retreat.

Manitoba JCCA General Meeting on May 10th

The Manitoba JCCA General Meeting will be held on Sunday, May 10th at the Manitoba Buddhist Church beginning at 1:30 p.m. sharp. The election of the 1959-60 executive will take place as well as discussions as to the future of the MJCCA chapter.

Turn out to support your chapter!

dates and doings

Vancouver Fellowship News and Events

VANCOUVER. — Vancouver Nisei Fellowship news for May are highlighted by "Weekend Camp" set for May 23rd and 24th. This is an annual outing made by the group, and again, we are going to Camp Fircom in the Howe Sound area. This retreat is eagerly awaited by many of our members and friends because it gives an opportunity to get away from the bustle of city life. Among other things, there will be swimming, fishing, hiking and table tennis. All those planning to go, or anyone desiring further information, are asked to contact either Rosie Takeda or Kay Sato **before May 17.**

On Friday, May 8th, square dancing and other novelty dances will be held at Columbia Street United Church from 8:00 p.m.

Executive News: The resignation of president Jim Pietszche was accepted and vice-president Shirley Murao was appointed to take over the presidency for the remainder of the year.

Glenn Miller Nite held on April 3rd was a huge success with about 240 persons coming out for the evening. The executive would like to thank all persons who participated in bringing about its success.

—Kay S.

Toronto JCCA Executive Meeting on May 5th

Executives of the Toronto JCCA who have been participating in their respective positions are to be commended for their spirit and execution of various jobs. However, it has been noted that a few faces from the executive list are yet to be seen at the monthly meetings. To these people, please try to attend. The next meeting is to be this Tuesday, May 5th beginning at 8:00 p.m. sharp!—executives please be prompt.

These monthly meetings are open to anyone who wishes to watch and listen to their chapter in action. The meeting is to be held at 415 Spadina Avenue (second floor, front.)

N. Takeuchi,
TJCCA Secretary

Rec Socratic Invites All to Final Dance Session

May we remind you that Club Rec Socratic will conclude its season of dance lessons and social activities tomorrow, Sunday, May 3rd with an Open House. Dancing will start from 8:00 until 11:00 p.m. with free soft drinks while they last for your pleasure. May we extend an open invitation to all our friends to drop by and have your last fling at Club Rec Socratic for this season.

Don't forget our Windup Banquet—May 9th at Pickfair Restaurant—Lakeshore Road at Mimico, in the East Chatelaine Room beginning at 6:00 p.m. Please contact any of the executives or drop by this Sunday at the club for reservations. Free to all members, $3.00 for all visitors. We will gladly pay any drivers who have available space for transportation to the banquet—please let us know; Harold Heiki at OX. 1-4414, Edith Tate be at LE. 6-5347 or George Takahashi at HO. 1-2259.

—George

VANCOUVER
Buddhist Church
NISEI ENGLISH SERVICE
Every Sunday at
7:30 P.M.
Rev. K. Ikuta
WELCOME TO ALL!!
220 Jackson Ave. — Vancouver

TORONTO BUDDHIST CHURCH 918 Bathurst St
SUNDAY, MAY 3, 1959
10:30 a.m., Religious School
11:00 a.m., English Service
BUDDHISM AND STATE
Rev. Newton Ishiura
EVERYONE CORDIALLY INVITED

TORONTO JAPANESE UNITED CHURCH
SUNDAY, MAY 3, 1959
11:00 a.m., Joint Sunday School Anniversary Service
(The Sunday School Will Join)
Rev. Chas. Fox, B.A., Guest Preacher
A HEARTY WELCOME TO ALL ● 701 Dovercourt Rd., Toronto

Buy Your House Through
The Most Successful Realtor in Toronto
A Big Majority of Japanese Canadian Customers
Purchase Their Homes Through
M. YANAGISAWA
representing
KEN WILFS LIMITED REAL ESTATE
2578 Yonge Street HU. 5-0411
TORONTO, Ont. Res.: LE. 4-1427 or CR. 8-1683

Lucien C. Kurata
BARRISTER and SOLICITOR
NOTARY PUBLIC
Suite 502, Temple Building
62 RICHMOND ST. WEST
TORONTO
EM. 6-3559 — Res.: RO. 7-3627

it is a good policy to
have the RIGHT POLICY
Consult
WALES and DUNCAN
INSURANCE AGENTS
464 Yonge Street, Toronto
Phone WA. 1-3171

YONEMITSU
Watch Repair Shop
HO. 5-3652 — Res: LE. 2-7445
328 Broadview Ave., Toronto

viscount aluminum storm
screen and doors
MAS NAKAO
Bus. HO. 5-0771
Res. PL. 5-6173

Thos. T. Onizuka, B.A.
BARRISTER, SOLICITOR and
NOTARY PUBLIC
Office: Room 403
229 Yonge St., Toronto
EM. 3-5002 — OX. 1-3388 (res.)

THIS MONTH'S SPECIALS
● Rocket Radios $2.75
● 4 Transistor Radio complete $26.50
● 6 Transistor Radio complete $34.95
DAVE'S
TV and Appliances
991 BLOOR STREET WEST
Phone LE. 3-0386

WA. 1-5605 OX. 8-2280 (Res.)
KAZUO G. OIYE
BARRISTER — SOLICITOR
NOTARY
Room 103
2 College St., Toronto

PRINTING OF ALL DESCRIPTIONS
Distinctive Wedding Invitations
HARRY S. IMAI Dalco Print
627 BAY STREET, TORONTO • EM. 8-9758
RES. 201½ BEVERLEY STREET • EM. 3-5061

SADAO NIKAIDO
for fine photographs
TORONTO
HU. 1-7355 (EVE.)

TORIC
OPTICAL
OPTOMETRISTS
Complete Care
For Your Eyes
視力鑑定士
眼鏡一切御用命に應す
118 West Hastings St.
VANCOUVER, B.C.

Vancouver-ites!
IN NEGOTIATING
REAL ESTATE, INSURANCE
PROPERTY MANAGEMENT,
MORTGAGES,
Consult
Azu G. Oikawa
Boultbee Sweet & Co. Ltd.
1000 W. King Edward, VANCOUVER
CE. 4184

Distinctive
Floral Arrangements
Hyland Flowers
JON ONODERA
Proprietor
HU. 9-4654 - BA. 1-4374
(Business) (Residence)
540 Eglinton Ave. W.,
Toronto

J. and G.
Painters & Decorators
—Free Estimate—
John T. Sugai Geo. H. Maeda
RO. 7-1092 LE. 1-5933
Toronto

F. A. BREWIN, Q.C.
Barrister & Solicitor
Cameron, Weldon
Brewin & McCallum
372 Bay St — Toronto
EM. 3-4391

Welcome Japanese Canadian Friends
KWONGCHOW
CHOP SUEY HOUSE
Catering to Wedding Banquets, Showers and Parties
Seating Capacity 240
Special Attention on Take Out Orders
EM. 2-0029 For Reservations EM. 2-4322
126 Elizabeth Street at Dundas, Toronto

THE JAZZ BEAT

By HOP

Before a comparatively small but wildly enthusiastic audience, the "King of Swing," **Benny Goodman**, led his orchestra into "Let's Dance," thus opening the second half of a three-hour concert last Tuesday evening at Maple Leaf Gardens billed as "America's Top Jazz Concert."

Appearing here for the first time with a full band since the sessions at the CNE in the late 40's, Benny seemed to be in great shape and swung as hard as always. Employing outstanding sidemen such as **Pepper Adams** on baritone sax, alto saxist **Herb Geller**, **Taft Jordon** on trumpet, **Scott Lafaro** bass, and **Hank Jones** on piano, Benny relied, for the main part, on old Goodman standards such as "One O'Clock Jump," "King Porter Stomp," "Air Mail Special," and "Sing Sing Sing." These kept the audience in rapt attention, however, unfortunately his more modern offerings such as "Brussels Briefing" failed to get off the ground. This band, in fact, appeared to be the best the world-famous clarinetist has had since his great bands of the swing era. It was with misgivings, therefore, when the seventeen-piece band blew into its closing theme, "Goodbye."

The first half was divided between vocalist **Dakota Staton** and pianist **Ahmad Jamal** and his Trio. Dakota, a dynamic and exciting singer easily made the first half worth while. "The Late Late Show," "They All Laughed," and "Broadway," were a few of her offerings. She reminds me of a powerful version of **Sarah Vaughn** with touches of **Ella Fitzgerald**, yet she has her own inevitable style. For the record, Ahmad Jamal left me with nothing. If anything, an impression that he is a jazzed-up version of **Roger Williams**. As one cynical observer remarked, "Hank Jones played more in eight bars than Ahmad Jamal did all night."

This coming Monday vocalist **Anita O'Day** swings into the Town Tavern in what should be a "wild five days." Anita, of course, was instrumental in beginning a new trend in jazz style singing. Two of the many modern vocalists who undoubtedly have been influenced by Anita are **June Christy** and **Chris Connors**. In all probability, Anita will be accompanied by drummer manager **John Poole**, piano and bass taken over by local musicians if the last appearance of Anita at the Town is any indication.

During the same period, **Cal Tjader** will reside at the Colonial. He will be leading a "West Coast Quintet." Sets will be from 6 until 8 and 9 until 1 every day except Saturday when it will be from 5:30 until 7:30 and 8:30 until 11:30 . . . the Basin Street Room in the Westover will dispense with its guest artist for this coming week only . . . tonight the same room finishes its two-week stint of "Mr. Five-by-Five," blues singer **Jimmy Rushing** (What a wild two weeks!) . . . the Hotel Frontenac continues into its second week featuring vocalist **Ruth Olay**.

OYAMA SHOW
presents
"HIBANA"
A story of romance in a background of Japan's largest circus.
* * *
"YAJIKITA DOCHU"
The comical and thrilling experiences of Mr. Yaji and Mr. Kita on the road to Kyoto
MAY, 7
6:00 & 9:00 P.M.
Astor Theatre, Yonge & Bloor
Hamilton Showing
MAY 14, 7:30 P.M.
Kenilworth Theatre

S. Korea Segregated School Draws Fire

SEOUL.—South Korea has its own problem of racial segregation in school, although it is quite different from the one in the United States.

Limited in scale, the problem here involves mixed-blood children born of Korean mothers and fathered by foreign soldiers of the United Nations forces—Mainly American.

It was recently brought to public attention when the ministry of education and the Seoul City Education Commission acted against a school which gives segregated education to mixed blood children.

The action came after the International School of Seoul, a private institution, exclusively admitted 182 such children as first graders this month.

Enrollment exercises for the children were attended by Mrs. Lyman L. Lemnitzer, the wife of the U.S. Army Vice Chief of Staff, who visited this country on a tour of the Far East, and other dignitaries.

Found last September, the school—the first and only one of its kind in Korea—now accommodates 190 students, all mixed-blood, of eight different paternal descents including American, English, French, Australian, Canadian, Thai, Turkish and Filipino.

The government ordered that these children be sent to ordinary public schools for integrated education because segregated schooling at a private institute is against the law.

The Korean education law provides that all children should be sent to public primary schools for compulsory education when they reach the age of six.

International school authorities, however, claim that because mixed-blood children receive "discriminatory treatment" from other pupils at public schools it is necessary for them to go to a school exclusive for them.

The nationwide number of mixed-blood children, by-products of the Korean War, is officially listed as 1,146, of whom 330 are accommodated at orphanages.

More than 1,500 other such children have been sent to the United States and a few other countries for adoption by foster parents.

Japanese Tunes Released

A new long-playing high fidelity album, "Japan Revisited," has been issued by Capitol Records, featuring Mamera Miyagi and graduates of Tokyo's University of Arts in a series of Japanese instrumental numbers.

Recorded in Tokyo in what Capitol Records officials called "Astonishing modern studios," the album includes 12 numbers.

Miyagi is renowned as a shakuhachi (bomboo flute) soloist and the other artists all play strictly Japanese instruments—koto, samisen, taiko and fue.

The numbers include on one side:

"Sakura, Sakura," "Tanko Bushi," and "Kagoshima Ohara Bushi," "Echigojishi," "Kojo no Tsuki," "Kappore" and a medley of jive songs: "Oedo Nihonbashi," "Ishin March," "Miyasan, Miyasan," "Ishin March" again and "Noge no Yama Kara."

On the other side are:

"Matsuri Bayashi," "Kazoe Uta," "Kiso-bushi" and "Aizu Bandaisan," "Shoshin no Kyoku," "Chugoku-Chiho Komoriuta" and two samisen numbers "Shinai Nagashi" and "Nezakimura."

59 VOLKSWAGEN
Ask for KLAUS SANDER
RU. 7-4241 • RO. 6-6261
Eglinton Caledonia Motors Ltd.

CALENDAR

May

1-2—Toronto. Toronto Nisei 10-Pin Bowling League's 3rd annual tourney, Olympia Edwards. 1st 9.15 p.m. team event. 2nd mixed and men's doubles.

2—Toronto. Toronto Nisei Women's Club's Fourth Annual Spring Tea at Centennial United Church. 75 cents. 8.10 p.m.

2—Montreal. United Church May Dance and Udon Nite. 8.30 p.m. Tickets are on sale.

8—Montreal. Homemakers Club Auction Night. Community Centre.

9—Toronto. Older Nisei Group's Spring Fair. St. Anne's Hall, Dufferin and Dundas. 2.5 p.m.

9—Toronto. Club Rec Socratic Windup Banquet at Ricktan Restaurant.

13—Vancouver. Annual YBA Clam Bake at Crescent Beach.

15—Winnipeg. Manitoba JCCA annual General Meeting at Buddhist Church [illegible]. Everyone please attend. Starts [illegible] p.m.

16—Toronto. Annual Eastern Canada Open 5-Pin Bowling Tourney at Olympia Edwards.

15-17—Vancouver. Annual BC YBL Week-end [illegible] Powers Ranch [illegible]

16-17-18—Montreal. Eastern Canada [illegible] League conference.

22—Vancouver. [illegible]

23—Vancouver. [illegible]

THE NEW CANADIAN

Published on Wednesday and Saturday of each week as a medium of expression and news outlet among those of Japanese origin in Canada.

T. UMEZUKI, Publisher

KEN MORI..................Japanese Section Editor & Advertising

JERRY KUTSUKAKE..................English Section Editor

EM. 6-5005 479 Queen St. W., Toronto 2-B, Ont.

Authorized as second class mail, Post Office Department, Ottawa

Travel Tips

(continued from page one)

and snack; people seeking to forget their personal problems or acquire new ones; and most paranoic of all, people who are always "going to" write that novel which will knock Hemingway into a cocked hat.

Some of these people spent their first visit in Paris in the American Canteen and not once venturing to enter a French cafe. And in London, these sensitive plants have to'd me on a gray day: "But what is the use of visiting the Tower of London when it's too cloudy to take pictures?" So back to Canada they went, I suppose, suitcase-full of snapshots and souvenirs, leaving behind perhaps a signature or two scrawled on tombs of famous places, and selling the European way of life to their friends back home.

On the other hand, coming to Europe as a bachelor and languishing in a garret and wallowing in the cold bath of bohemianism does not get you anything except acute discomfort, racking coughs, insufficient plumbing, unheated rooms, and the company of starving rats. Accustomed to swarms of artists, students, dilettanti, sight-seers, debauchees and plain idlers, the populaces of big cities have grown so hardened that hoarse-voiced lesbians in corduroy breeches can walk the cobbled alleys without attracting a glance. And so you will only suffer the sense of anonymous disorientation in the process of going to pieces. And though sleeping under the bridges in summer and stretching out on the ventilation grilles of the subways in winter have been tolerated, as with the 1,500 clochards (tramps) in Paris, this is obviously no way to see Europe.

So bring just enough francs or shillings to ward off starvation but not enough to waft you, first class, in the plush bowers of the best eating and watering places. That, I think, is the prime requisite; otherwise, everything will be very ordinary in Europe, everything nicely dull, except that the coins are heavier, the grass greener, the people gentler, the beer milder.

What else but incipient poverty will prompt you, for example, to go through the smoky doorways of razor-scarred back-street cafes that look all menace and dirt from the outside but inside is cheery warmth. The Chez Wajda in Paris might be the most obscure cafe in the world, and its reputation is not literary, few or sinister; but the Beaujolais vin rouge there is cheap and eminently drinkable. The place is an object lesson in how to be a voluptuary on an ascetic's income, and its endearing virtue is its complete lack of chic and elegance.

Existing with very little money also means that you will spend more time in walking about in the careless magic of the outdoors and getting lost on devious ways. Dim, grease-stained hotel rooms and diggins, which you necessarily frequent will never hold you for long indoors. You will spend most of the time going to districts where travel-guides advise you not to go, and you will find that the dirt, golden flowers, cross men on orange-boxes ranting that sin is all wrong, conspiratorial cats, shouts and sly nymphs of these places are the most characteristic fragments of Europe. Also, though being down-and-out is inconvenient, you will miss the cruise-tourists going for the cure, waddling elderly ladies in tweeds come as ducks, and the uncomprehending Americans bold as brass.

By all means, travel to Europe by boat where you will be suspended in no place, going nowhere, for six days; where waiters wait on you hand and foot, giving you enormous meals; where you drink and smoke tax-free; where you sleep all day and prowl the creaking decks by night; where everything seems so unreal that you lose all sense of space and time in this never-never land of floating weightless suspension, and nothing ever really falls back into place even months later.

It is not too difficult, with a bit of ingenuity, to get past the passport inspectors and the fussy and somewhat foolish customs; so smuggle in plenty of cigarettes, for French cigarettes come to pieces and the English kind cost almost twice the amount they do at home. A few pounds of real coffee will also make you popular among Canadian expatriates in London. Anything else can be acquired cheaper, especially in the sprawling market fairylands.

Unless you are prepared to remain in a foreign country for more than a month, it is useless to bone-up on your languages before you come. You will understand nobody, your high-school accent will be all wrong, and even phrase-books such as "French Without A Teacher" will be of little use. You will be consequently conversing chiefly in significant glances and gestures, which is unnerving when you have been accustomed to words. But given enough practice, these will do as well.

Remember, too, that going to England is travelling to a foreign land, where no one talks English as you hear it back home, and you will be severely criticized and misunderstood for your gauche, graceless, colonial vernacular. But, say what they will and [illegible] I have even finally accepted the teapot endlessly boiling. I cannot get myself to chi-chi my way through "cheerio" or "ta-ta," nor will I ever.

By all means, succumb to the lure of Europe. But above all, do not wait until the wintertime. The widowed damp of unheated rooms will kill you, and home will never seem more attractive. And bring your own toilet paper—most foreign paper is unlike anything you have ever tried before, or care to again.

NICHOLSON'S
EXCLUSIVE CATERING
WEDDINGS • RECEPTIONS • BANQUETS
PARTIES • MEETINGS
(air conditioned)
free parking at rear
Phone EM. 6-2646
600 University Ave. (Downstairs) (Opposite General Hospital)
Toronto, Ont.
Peter Nicholson, Prop.

FIRST VANCOUVER NET FACTORY LTD.
SPECIALIZING IN SALMON GILL NETS SALMON PURSE SEINE WEB AND TRAWL WEB OF DU PONT HIGH TENACITY NYLON
EARLY DELIVERY ON ALL GEAR POSSIBLE
Vancouver, 121 Main Street Phone MU. 1-5614
WE INVITE YOUR ORDERS.